

# W.S.I. Newsletter

Volume 13, No. 1

January-March 2015



## PRESIDENT'S MESSAGE:

I hope everyone had a very Merry Christmas and a Happy New Year. We had a good year at W.S.I. Looking for an even better next year.

The Program Committee has worked hard all year. We tried some new things at W.S.I. and had some good results from them (You have to try new things, otherwise you don't know if they will work out.) Good Job!

The Fall Soup Supper was held last October. We had approximately 165 people attend and received many compliments.

The Turkey Shoot was held in November. We had about 100 people for a good meal and a night of fun playing bingo and a drawing for turkey certificates. Those winning certificates were: Angie, Burbach, Deb Burbach, Helen Burbach, Marilyn Burbach, Mike Burbach, Sheryl Burbach, Donna Busch, Margaret Covert, Gisella Folmer, Connie Goeden, Ernie Griffin, Gary Hahn, Kirwin Kolb, Stan Kuta, Margie McPherson, Nathan Nickell, Sandra Schmidt, Kay Sedlacek, Michael Schultz, Gerry Shuster, Aulden Stewart, Don Steck, LaVonne Twiss, Rawland Wrobliski and Sandy Wrobliski.

Football parking is the biggest money making event for W.S.I. We had a great year. Thanks to all who helped out on this. (Not the best year for Husker football or Bo.) Good luck to Coach Riley next year.

Our yearly election for W.S.I. was held on December 9th. Our elected Board Members for 2015 are:

President: Tim Hardt  
Vice President: Gerry Shuster  
Treasurer: Steve Clements  
Secretary: Alan Burbach  
Board Members: John Schmidt  
Diane White  
Dennis Wieting

Returning Board Members:

Frank Eman  
Harvey Gooding Jr.  
Gene Krauel

Thanks to everyone who participated in voting this year. Please keep coming back to the meetings and get involved in W.S.I.

On December 11, we held our Pot Luck Dinner and Christmas program decorating party. We were able to get everything prepared for our Christmas Program for the following Sunday. The food and the company were both great. Thanks to everyone who helped pull

together and help at the Christmas program We had the String Beans, Santa's Elves the Balloon Artist and Santa and Mrs. Claus. What a good show for our crowd of 100+, including around 50 children.

Everyone said the new Christmas tree looks good. Thank you all for helping!

Thanks to **everyone** who helped with fund raising and activities at the W.S.I. I would like to personally thank all that helped. THANK YOU!

Please look in the newsletter for more information and dates for W.S.I. 2015 proposed program dates.

We had some new things done at W.S.I. last year. We have been making progress and I hope we can continue to move forward in making these improvements. Let's keep the W.S.I .Hall looking good and something to be proud of.

We will need volunteers for our Standing Committees that will be coming open this year. More Volunteers! I will mention it again: we need our members to be more active within our organization. If everyone can put a small amount of time into our group, then it would add up to the amount of help we need. We need new people to get involved. If you have ideas of how we can improve on things you would like us to focus on at W.S.I., then please let me know or you may call me at any time at 402-429-1749 with any concerns or suggestions you may have. Thanks to all who help at W.S.I. Let's get involved and show our support to our wonderful group. Thank you all again.,

Sincerely,  
Tim Hardt  
President  
402-429-1749

Social Committee:

Thanks you to Host of Nebraska for our new coffee pot.

Sympathy cards sere sent to:

Irene Gablehaus family

Bill Svoboda family

Melvin Markwardt (brother)

Ken & Linda Glantz (sister)

Thinking of your card:

Allen Terveer



St.Patrick's Day Dinner:

We are having a St. Pt's Day dinner on Tuesday, March 17th at 6 p.m. Corned beef & cabbage, potatoes, carrots, drinks and desert will be served. Come wearing your green! Tickets will be available in February. Call a Board member to get your ticket. No tickets sold after March 10. DON'T MISS OUT! CALL EARLY!

Thoughts to ponder:

If you want to leave footprints in the sand of time, you' d better wear work shoes.

It takes hundreds of nuts to hold a car together, but only one in the driver's seat to scatter it all over the highway.

"The Program Committee would like to thank everyone for all of your support at our events this past year. We have set the calendar for 2015 and look forward to seeing you all at our upcoming events. Please mark your calendars and plan to attend the following:

-Corned Beef & Cabbage Dinner

Tuesday, March 17th from 6-8 pm

At the WSI Hall

-Spring Craft Show

Saturday, May 30th from 10am-4pm

At the WSI Hall

-Salad Supper (Potluck)

Friday, July 24th from 6-8pm

At the WSI Hall

-Fall Soup Supper

Friday, September 25th from 6-8pm

At the WSI Hall

-Turkey Shoot

Thursday, November 19th

Dinner served 5-7, Bingo beginning at 7

At the WSI Hall

-Christmas Potluck

Thursday, December 10th from 6-8pm

At the WSI Hall

-Christmas Program

Sunday, December 13th from 2-3:30pm

At the WSI Hall

Have a very Merry Christmas and we look forward to seeing you all in the New Year!

-WSI Program Committee"

**PROGRAM COMMITTEE:**

**W.S.I. proposed event dates 2015:**

|              |                                   |        |
|--------------|-----------------------------------|--------|
| March 17     | St. Pat's Dinner                  | 6 pm   |
| May 30       | Craft Show                        | 9 to 5 |
| July 24      | Salad Supper                      | 6 pm   |
| September 25 | Soup Supper                       | 5 to 7 |
| November 19  | Turkey Shoot                      | 5 - ?  |
| December 10  | Pot luck Sack goodies<br>decorate | 6 pm   |
| December 13  | Christmas Program                 | TBA    |

**MEMBER'S CORNER:**



**BINGO**

Bingo resumes in January after the holiday break. Come join us for an afternoon of fun and fellowship. Cards sell for \$1 each (3 card minimum) and winners receive \$15. Hope to see you there!  
Ernie & Marge

\*\*\*\*\*

E&M Tours are once again offering monthly casino trips. Please call if you would like to join us! 402-477-2633

|            |              |
|------------|--------------|
| Jan. 12    | Golden Eagle |
| Feb.16     | Blackbird    |
| Mar. 16-17 | Meskwaki     |
| Apr. 13    | Prairie Band |
| May 18     | Golden Eagle |
| June 15    | Hard Rock    |
| July 13    | Prairie Band |
| Aug. 10    | Blackbird    |
| Sept. 14   | Hard Rock    |
| Oct. 13-13 | Meskwaki     |
| Nov. 9     | Prairie Band |
| Dec. 14    | Golden Eagle |

PV2 William Roy White Richards graduated from Basic Training with the U.S. Army in May of 2014. After Basic he attended Advanced Individual Training (AIT) at the Fort Gordon, GA Army Base, graduating top of his class and receiving the Distinguished Graduate Award. HOOAH! to PV2 Richards. Will is the son of Diane White.

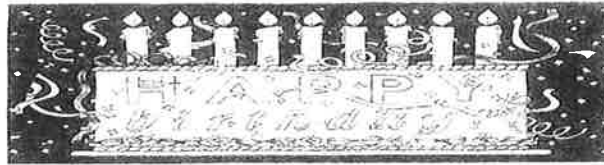

## January

3 Mary Frost  
 Patricia Stear  
 Wilbur Weideman  
 4 Brad Fletcher  
 11 Wes George  
 15 Harvey Gooding, Sr.  
 Ruth White  
 17 Roger Schwindt  
 Jerry Van Amerongern, St.  
 18 Wallace Bender  
 Berdena Snyder  
 19 Dean Lobsiger  
 20 Bill Piwenitzky  
 Juan Rodriguez  
 21 Margaret O'Connor  
 24 Mark Linke  
 25 Randal Clements  
 27 Eleanor Dorenbach  
 30 Laurie Richards  
 31 Gary Gelsheimer  
 Cheryl Steckelberg

## February

1 James Ernst  
 Renos Kunz  
 Robert Wood  
 3 Charles Jones  
 4 Frank Emmons  
 5 Susan Phillips  
 6 William Ent  
 7 Marvin "Bud" Hits  
 10 John Hegel  
 12 Victor Brehm  
 Karl Covert  
 14 Lyle Paul  
 15 Allan Gossman  
 17 Stephen Villanueva  
 21 James Klein  
 24 John Kuebler  
 25 Allan McPherson  
 Stanley Portsche  
 26 Edward Schneider  
 Leonard Schneider

## March

3 Mary Elsener  
 Lois McPherson  
 Marcus Schwindt  
 4 Victor Hergenrader  
 5 William Fry  
 Bob Rezny  
 Jack Sommers  
 6 Jerry Van Amerongern, Jr.  
 9 Don Steckelberg  
 15 Clarence Johnson  
 18 Kenneth Maser  
 19 Richard McCashland  
 20 John Eis  
 Linda Glantz  
 27 Dennis Klein

Our apologies to Henry Schmidt whose birthday was omitted from the last newsletter. Hope you had a Happy Birthday on the 26th of December!

## WSI January 2015

| Sunday | Monday | Tuesday                                       | Wednesday                              | Thursday | Friday | Saturday |
|--------|--------|---|--|----------|--------|----------|
|        |        |   |  | 1        | 2      | 3        |
| 4      | 5      | 6   | 7<br>Coffee Club<br>9 am<br>Bingo 1-3  | 8        | 9      | 10       |
| 11     | 12     | 13<br>Meetings:<br>Board 6 pm<br>General 7 pm | 14<br>Coffee Club<br>9 am<br>Bingo 1-3 | 15       | 16     | 17       |
| 18     | 19     | 20  | 21<br>Coffee Club<br>9 am<br>Bingo 1-3 | 22       | 23     | 24       |
| 25     | 26     | 27  | 28<br>Coffee Club<br>9 am<br>Bingo 1-3 | 29       | 30     | 31       |

## WSI February 2015

| Sunday | Monday | Tuesday                                       | Wednesday                              | Thursday | Friday | Saturday                 |
|--------|--------|---|--|----------|--------|--------------------------|
| 1      | 2      | 3   | 4<br>Coffee Club<br>9 am<br>Bingo 1-3  | 5        | 6      | 7                        |
| 8      | 9      | 10<br>Meetings:<br>Board 6 pm<br>General 7 pm | 11<br>Coffee Club<br>9 am<br>Bingo 1-3 | 12       | 13     | 14<br>Valentine's<br>Day |
| 15     | 16     | 17  | 18<br>Coffee Club<br>9 am<br>Bingo 1-3 | 19       | 20     | 21                       |
| 22     | 23     | 24  | 25<br>Coffee Club<br>9 am<br>Bingo 1-3 | 26       | 27     | 28                       |

## WSI March 2015

| Sunday | Monday | Tuesday                                       | Wednesday                              | Thursday | Friday | Saturday |
|--------|--------|---|--|----------|--------|----------|
| 1      | 2      | 3   | 4<br>Coffee Club<br>9 am<br>Bingo 1-3  | 5        | 6      | 7        |
| 8      | 9      | 10<br>Meetings:<br>Board 6 pm<br>General 7 pm | 11<br>Coffee Club<br>9 am<br>Bingo 1-3 | 12       | 13     | 14       |
| 15     | 16     | 17<br>St. Pat's<br>Dinner 6 pm                | 18<br>Coffee Club<br>9 am<br>Bingo 1-3 | 19       | 20     | 21       |
| 22     | 23     | 24  | 25<br>Coffee Club<br>9 am<br>Bingo 1-3 | 26       | 27     | 28       |
| 29     | 30     | 31  |  |          |        |          |

WELFARE SOCIETY INC.  
1430 NO. 10TH  
LINCOLN, NE 68508-1002

NONPROFIT ORG.  
U.S. POSTAGE  
PAID  
LINCOLN, NE  
PERMIT NO. 500

ADDRESS SERVICE REQUESTED

# OUR ADVERTISERS

## CLEAN GENE'S HEATING & COOLING

"QUALITY AT A FAIR PRICE"

GENE KRAUEL

730-8122

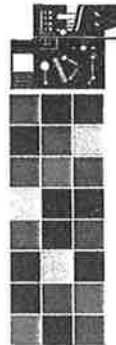

## SETTELL'S PRINTING, inc.

CAROL SETTELL CHAPPELLE

333 SOUTH 11TH STREET • LINCOLN, NE 68508

F 402.476.6531

TF 800.883.6135

F 402.476.6532

F [settells@windstream.net](mailto:settells@windstream.net)



## E & M TOURS LINCOLN NE

Ernie & Marge Covert  
402-477-2633

Donna Melsinger  
402-466-7447